

X:\CAD\Library\Station\WorkSpace\plotter\PDF_Color_300dpi_080923.plt
 PLOT DRW: 15/04/2024 10:58:53
 PRINTED BY: X:\land\TUE\PO001\Road\Closure\REV\TUE-004-0001-2.dgn
 FILENAME:

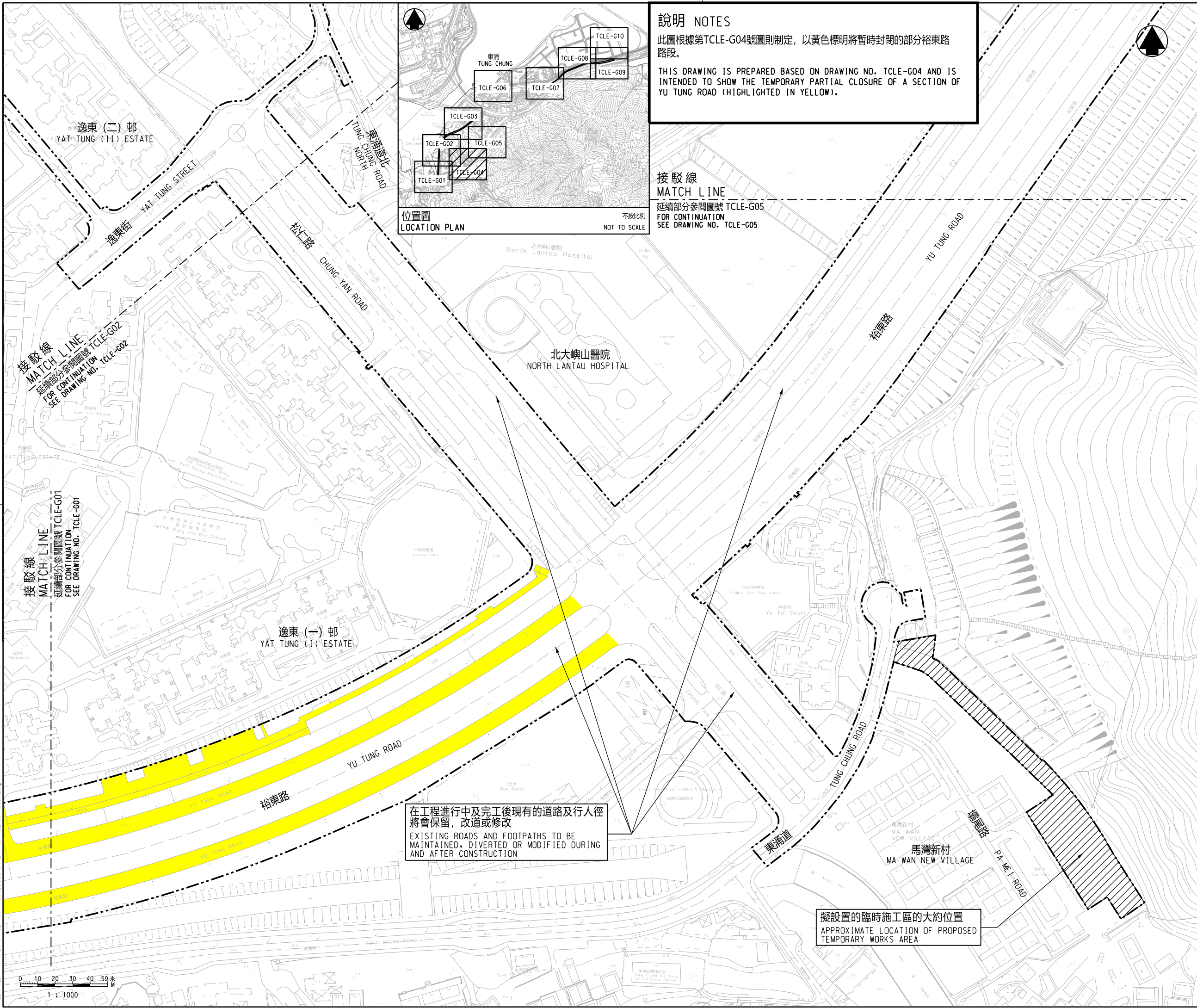

說明 NOTES
 此圖根據第TCLE-G04號圖則制定，以黃色標明將暫時封閉的部分裕東路路段。
 THIS DRAWING IS PREPARED BASED ON DRAWING NO. TCLE-G04 AND IS INTENDED TO SHOW THE TEMPORARY PARTIAL CLOSURE OF A SECTION OF YU TUNG ROAD (HIGHLIGHTED IN YELLOW).

位置圖 LOCATION PLAN
 不按比例 NOT TO SCALE

接駁線 MATCH LINE
 延續部分參閱圖號 TCLE-G05
 FOR CONTINUATION SEE DRAWING NO. TCLE-G05

在工程進行中及完工後現有的道路及行人徑將會保留，改道或修改
 EXISTING ROADS AND FOOTPATHS TO BE MAINTAINED, DIVERTED OR MODIFIED DURING AND AFTER CONSTRUCTION

擬設置的臨時施工區的大約位置
 APPROXIMATE LOCATION OF PROPOSED TEMPORARY WORKS AREA

- 圖例 LEGEND :**
- 方案界線
BOUNDARY OF THE SCHEME
 - - - 擬建的鐵路車站及其他鐵路設施(地下)
PROPOSED RAILWAY STATION AND OTHER RAILWAY FACILITIES (UNDERGROUND)
 - 擬建的車站/車站入口/通風井/其他鐵路設施或永久建築物
PROPOSED RAILWAY STATION/STATION ENTRANCES/VENTILATION BUILDINGS/VENTILATION SHAFTS/OTHER RAILWAY FACILITIES OR PERMANENT STRUCTURES
 - - - 現有的車站及其他鐵路設施
EXISTING STATION AND OTHER RAILWAY FACILITIES
 - ~ ~ ~ 擬採用鑽挖或掘樺的鐵路設施或隧道(地下)
PROPOSED RAILWAY FACILITIES/TUNNELS BY BORED/MINED/DRILL AND BLAST METHOD (UNDERGROUND)
 - ~ ~ ~ 擬採用明挖回填法興建的鐵路設施或隧道(地下)
PROPOSED RAILWAY FACILITIES/TUNNELS BY CUT-AND-COVER METHOD (UNDERGROUND)
 - ▨ 擬設置地盤設施的臨時施工區
PROPOSED TEMPORARY WORKS AREA FOR SITE FACILITIES
 - ~ ~ ~ 可能在其上進行填海工程或其他工程的政府前濱或海床
GOVERNMENT FORESHORE OR SEABED OVER OR UPON WHICH RECLAMATION OR OTHER WORKS MAY BE CARRIED OUT
 - ~ ~ ~ 擬進行修改工程的現有東涌線
PROPOSED MODIFICATION WORKS OF THE EXISTING TUNG CHUNG LINE
 - 現有的行人天橋斜道將被拆除
EXISTING FOOTBRIDGE RAMP TO BE DEMOLISHED

一般說明 GENERAL NOTES :
 1. 有關一般說明參閱圖號TCLE-G01.
 FOR GENERAL NOTES, REFER TO DRAWING NO. TCLE-G01.

修訂表
TABLE OF AMENDMENTS

修改 REV	日期 DATE	繪圖 BY	核對 SUB	負責 APP	說明 DESCRIPTION

SIGNED
 溫健雄 WAN KIN HUNG
 路政署
 鐵路拓展處處長(2)
 GOVERNMENT ENGINEER/
 RAILWAY DEVELOPMENT (2)
 HIGHWAYS DEPARTMENT
 10/4/2024
 發出日期 DATE OF ISSUE

圖則名稱 DRAWING TITLE
**鐵路條例(第519章)
 東涌線延線
 暫時封閉裕東路路段**
 RAILWAYS ORDINANCE (CHAPTER 519)
 TUNG CHUNG LINE EXTENSION
 TEMPORARY CLOSURE OF A SECTION OF YU TUNG ROAD

圖號 DRAWING NO.
TCLE/G04/0001/2
 比例 SCALE
1:1000 (A1)
 或如圖示
 AS SHOWN