

PLOT DRW: g:\ocms\station\vil_sss\workspace\p1ctcrg\PDF_Color_600dpi_with_level-export_1_13227.p1ctcrg
 PRINTED BY: AA5225 08/04/2026 8:50:51
 FILENAME: X:\land\TUE\PO001\Road\Closure\REV\WEB\TUE-004-0001-4.dgn

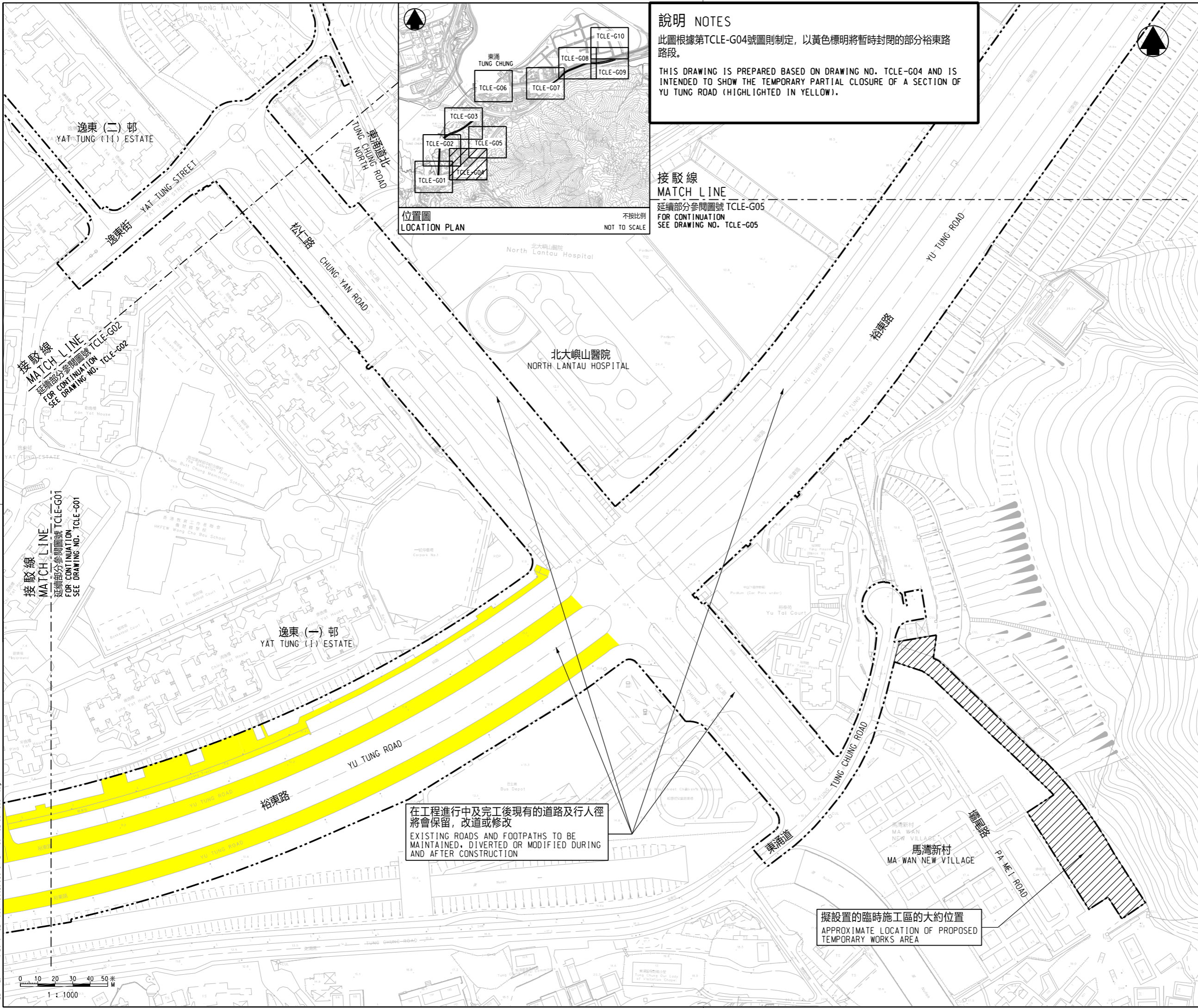

說明 NOTES
 此圖根據第TCLE-G04號圖則制定，以黃色標明將暫時封閉的部分裕東路路段。
 THIS DRAWING IS PREPARED BASED ON DRAWING NO. TCLE-G04 AND IS INTENDED TO SHOW THE TEMPORARY PARTIAL CLOSURE OF A SECTION OF YU TUNG ROAD (HIGHLIGHTED IN YELLOW).

位置圖 LOCATION PLAN
 不按比例 NOT TO SCALE

接駁線 MATCH LINE
 延續部分參閱圖號 TCLE-G05 FOR CONTINUATION SEE DRAWING NO. TCLE-G05

在工程進行中及完工後現有的道路及行人徑將會保留，改道或修改
 EXISTING ROADS AND FOOTPATHS TO BE MAINTAINED, DIVERTED OR MODIFIED DURING AND AFTER CONSTRUCTION

擬設置的臨時施工區的大約位置
 APPROXIMATE LOCATION OF PROPOSED TEMPORARY WORKS AREA

- 圖例 LEGEND :**
- 方案界線 BOUNDARY OF THE SCHEME
 - 擬建的鐵路車站及其他鐵路設施(地下) PROPOSED RAILWAY STATION AND OTHER RAILWAY FACILITIES (UNDERGROUND)
 - 擬建的車站/車站入口/通風大樓/通風井/其他鐵路設施或永久建築物 PROPOSED RAILWAY STATION/STATION ENTRANCES/VENTILATION BUILDINGS/VENTILATION SHAFTS/OTHER RAILWAY FACILITIES OR PERMANENT STRUCTURES
 - 現有的車站及其他鐵路設施 EXISTING STATION AND OTHER RAILWAY FACILITIES
 - 擬採用鑽挖或掘樺的鐵路設施或隧道(地下) PROPOSED RAILWAY FACILITIES/TUNNELS BY BORED/MINED/DRILL AND BLAST METHOD (UNDERGROUND)
 - 擬採用明挖回填法興建的鐵路設施或隧道(地下) PROPOSED RAILWAY FACILITIES/TUNNELS BY CUT-AND-COVER METHOD (UNDERGROUND)
 - 擬設置地盤設施的臨時施工區 PROPOSED TEMPORARY WORKS AREA FOR SITE FACILITIES
 - 可能在其上進行填海工程或其他工程的政府前濱或海床 RECLAMATION OR OTHER WORKS MAY BE CARRIED OUT WHICH
 - 擬進行修改工程的現有東涌線 PROPOSED MODIFICATION WORKS OF THE EXISTING TUNG CHUNG LINE
 - 現有的行人天橋斜道將被拆除 EXISTING FOOTBRIDGE RAMP TO BE DEMOLISHED

一般說明 GENERAL NOTES :
 1. 有關一般說明參閱圖號TCLE-G01. FOR GENERAL NOTES, REFER TO DRAWING NO. TCLE-G01.

修訂表 TABLE OF AMENDMENTS

修改 REV	日期 DATE	繪圖 BY	核對 SUB	負責 APP	說明 DESCRIPTION

SIGNED
 簽准發出 APPROVED FOR ISSUE
 2/4/2026
 發出日期 DATE OF ISSUE

黃剛珊 WONG KONG YEUNG
 路政署 鐵路拓展處處副處長(2)
 GOVERNMENT ENGINEER/
 RAILWAY DEVELOPMENT (2)
 HIGHWAYS DEPARTMENT

圖則名稱 DRAWING TITLE
鐵路條例(第519章) 東涌線延線 暫時封閉裕東路路段
 RAILWAYS ORDINANCE (CHAPTER 519)
 TUNG CHUNG LINE EXTENSION
 TEMPORARY CLOSURE OF A SECTION OF YU TUNG ROAD

圖號 DRAWING NO.
TCLE/G04/0001/4

比例 SCALE
1:1000 (A1)
 或如圖示 OR AS SHOWN